

# DINING ROOM

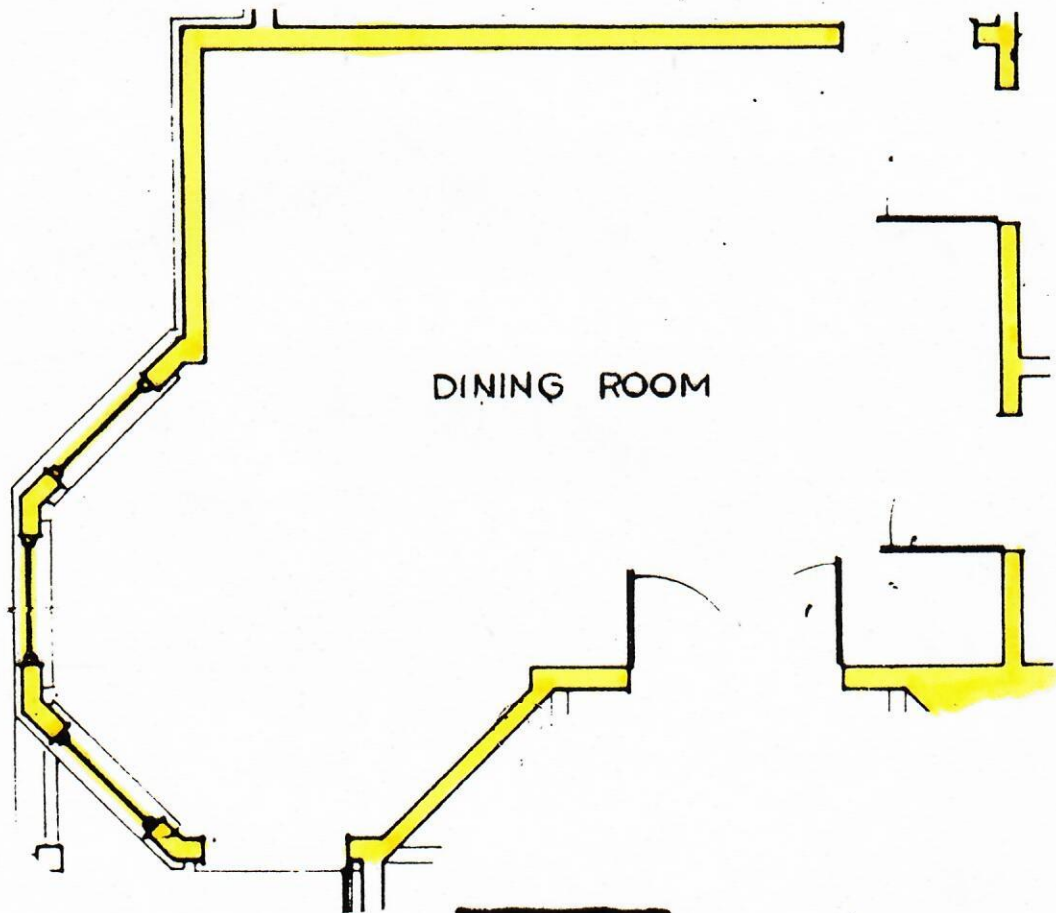

DINING ROOM

VII

1<sup>st</sup> floor

# DINING ROOM

$\frac{1}{4}$  square = 1 ft.

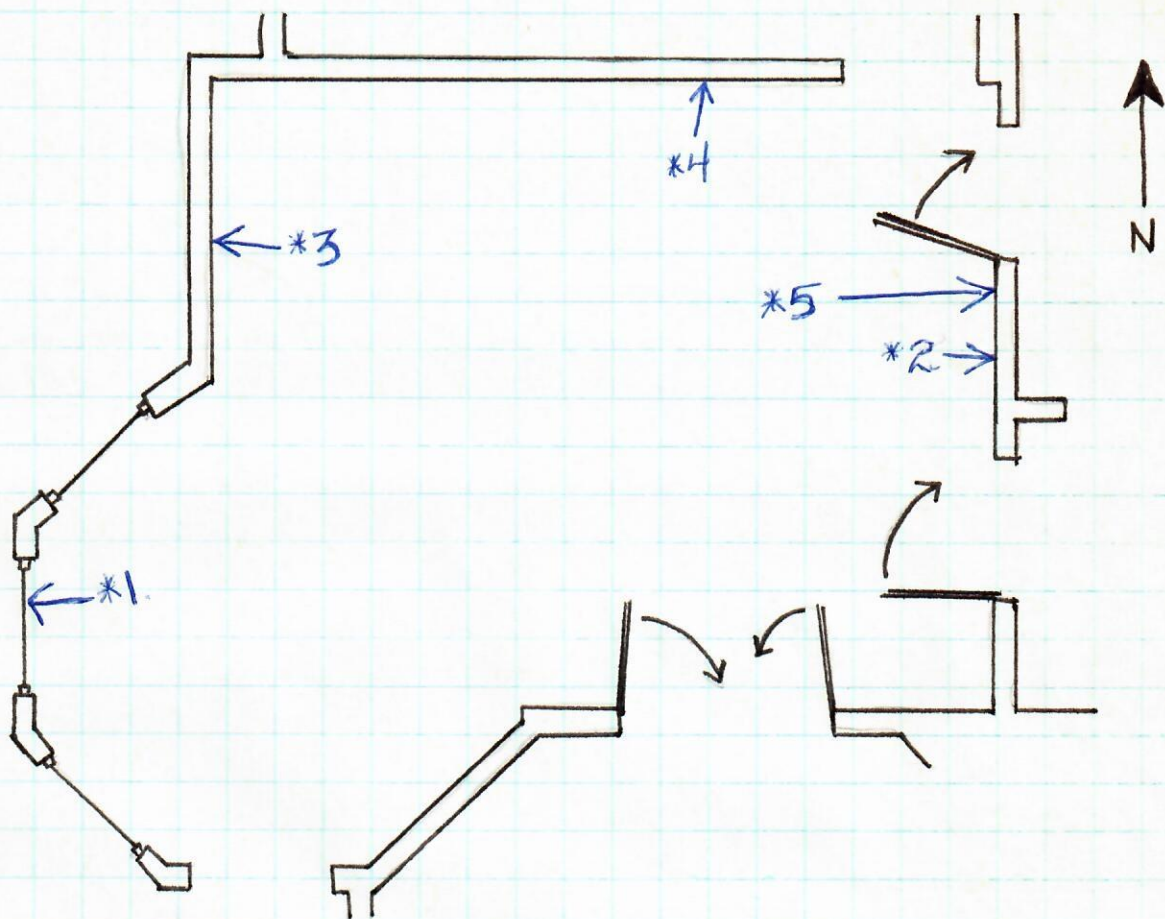

## \* Notes: Photos # A-16, 17, 18, 19, 20, 21, 22, 23, 24, 25

- \*1. West wall under the bay window. From the wall to 4 boards out - the 4 boards are  $3\frac{7}{16}$ " wide, the rest of the floor boards in the room are  $3\frac{1}{4}$ " wide. The  $3\frac{7}{16}$ " boards are tongue and groove, whereas the  $3\frac{1}{4}$ " boards are two grooves.
- \*2. The floor boards are  $3\frac{1}{4}$ " wide. See note \*1.
- \*3. The height from floor to ceiling is  $119\frac{1}{2}$ ".
- \*4. The first layer of wallpaper is large white flowers with red leaves. (Flowers look like pointsettias) N #12, #13 - photo taken on west wall.
- \*5. There is a cut border (frieze) on all the walls, except for this one (East wall).

# DINING ROOM - NORTH WALL.

$\frac{1}{4}$ " square = 6"

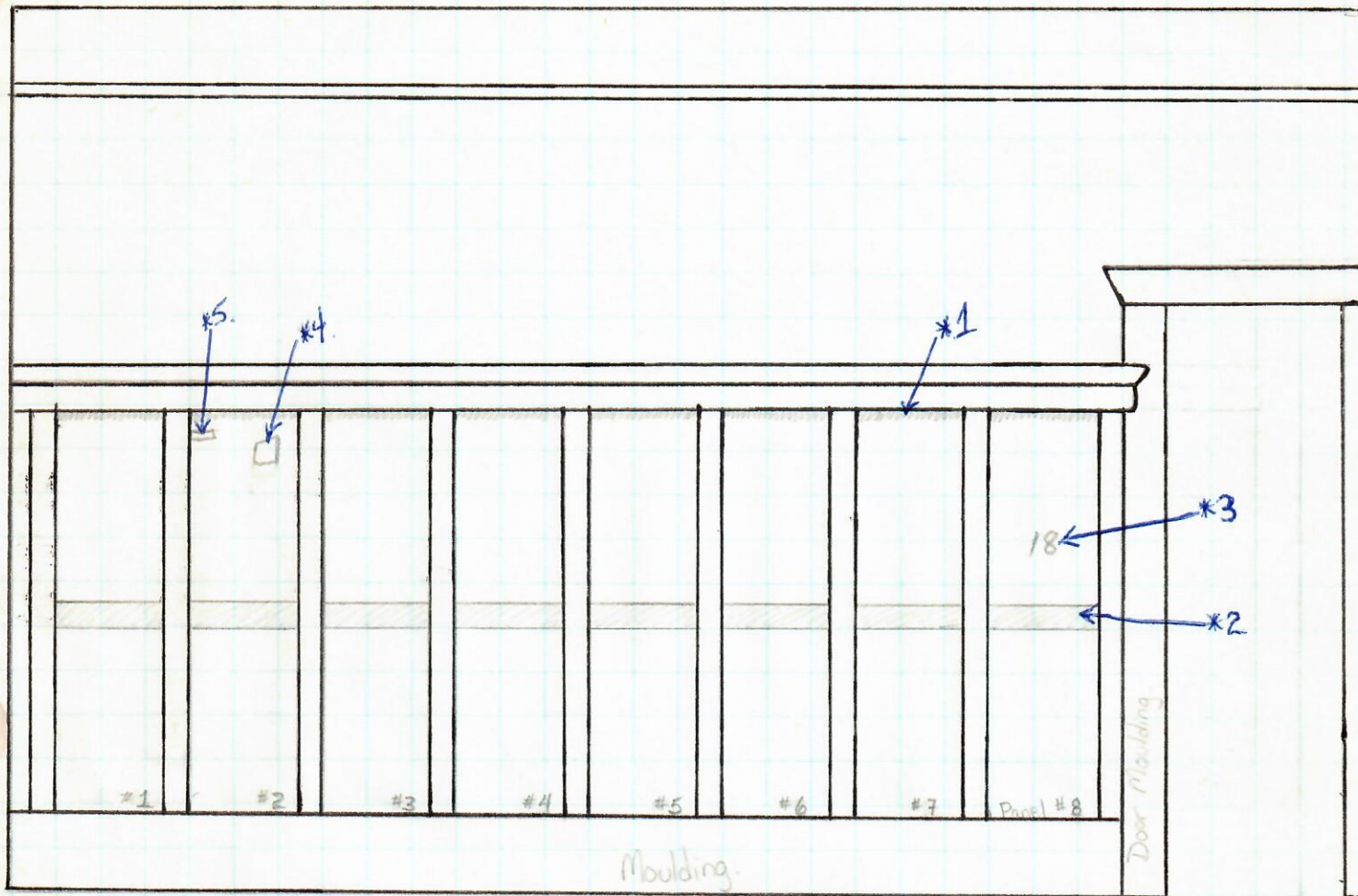

## \* Notes:

- \*1. No paint or plaster coat, just under the mouldings (plate rail).
- \*2. Wood under plaster coat, chair rail markings(?)
- \*3. Number 18 written in pencil on the wall, 4" x 5". P#36
- \*4. Addition (numbers) written on the walls, 2" x 3". Q#1
- \*5. One line, looks like this: 4y 10<sup>th</sup>,  $\frac{1}{2}$ " wide and 2" long. Q#2.

# Dining Room - EAST WALL.

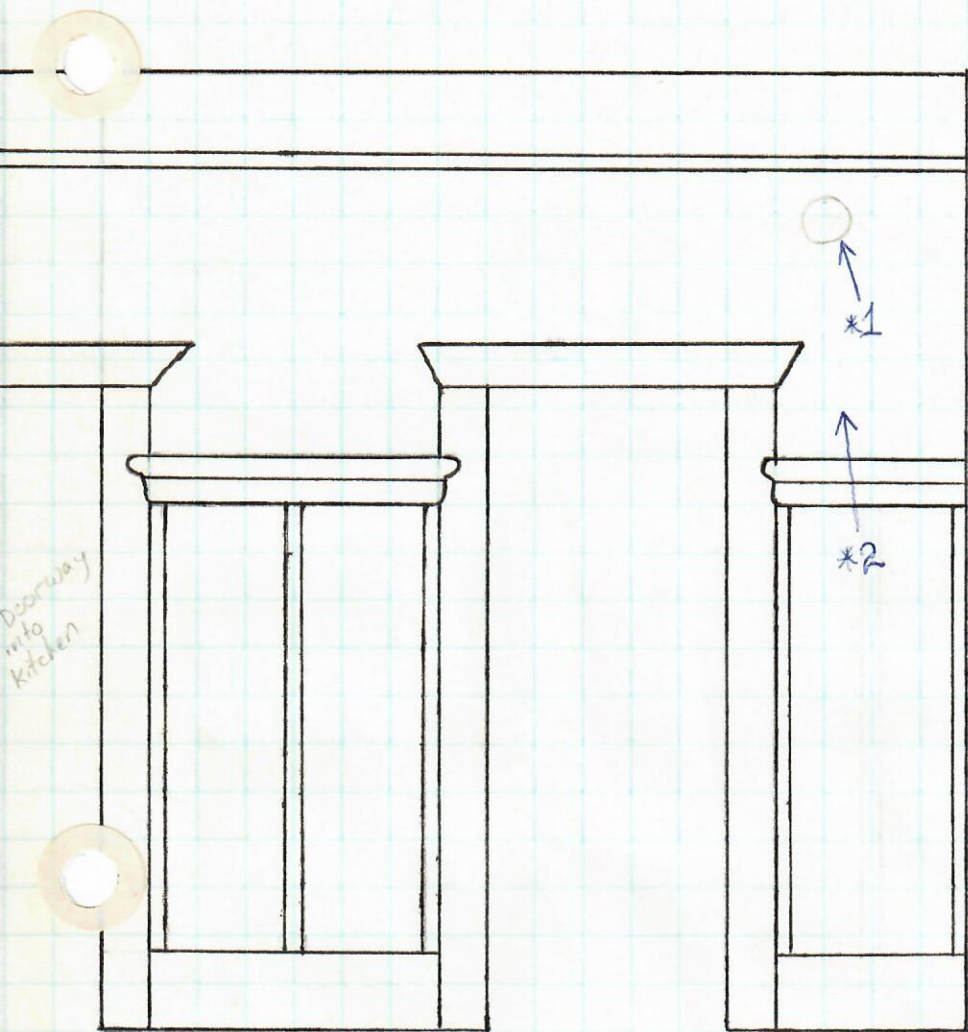

$\frac{1}{4}$ " square = 6"

## \*Notes:

- \*1. Plastered hole, goes through to the other side (Plastered on that side too), is 6" wide. **P#34.**
- \*2. The plaster on this wall is very thin, only  $\frac{1}{8}$ " thick. See Stairs and Stair-Hall (XVI) for the other side of the wall.